Department of Medicine
Internal Medicine Residency Program

DISASTER EMERGENCY PLAN

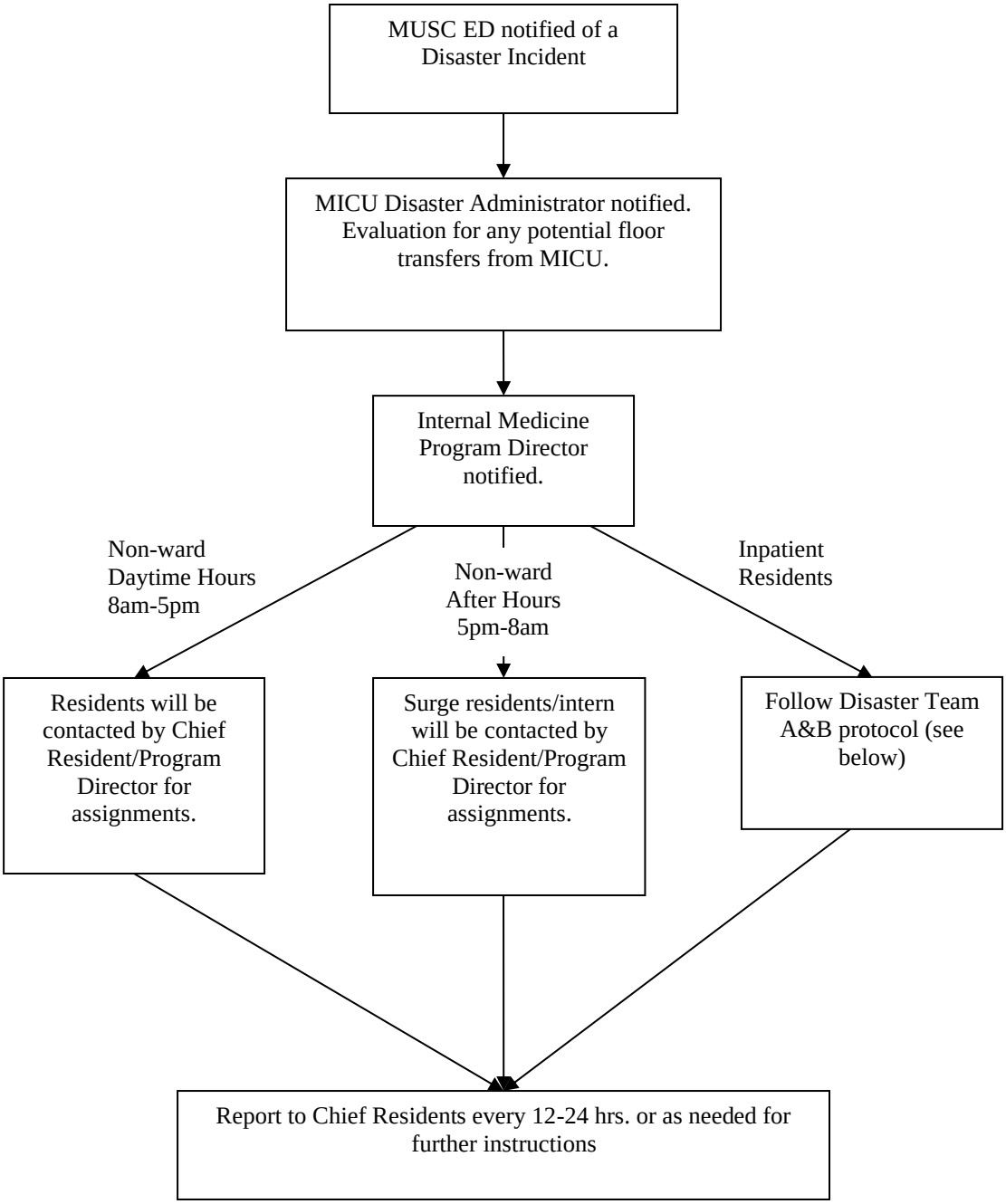

Updated July 2021